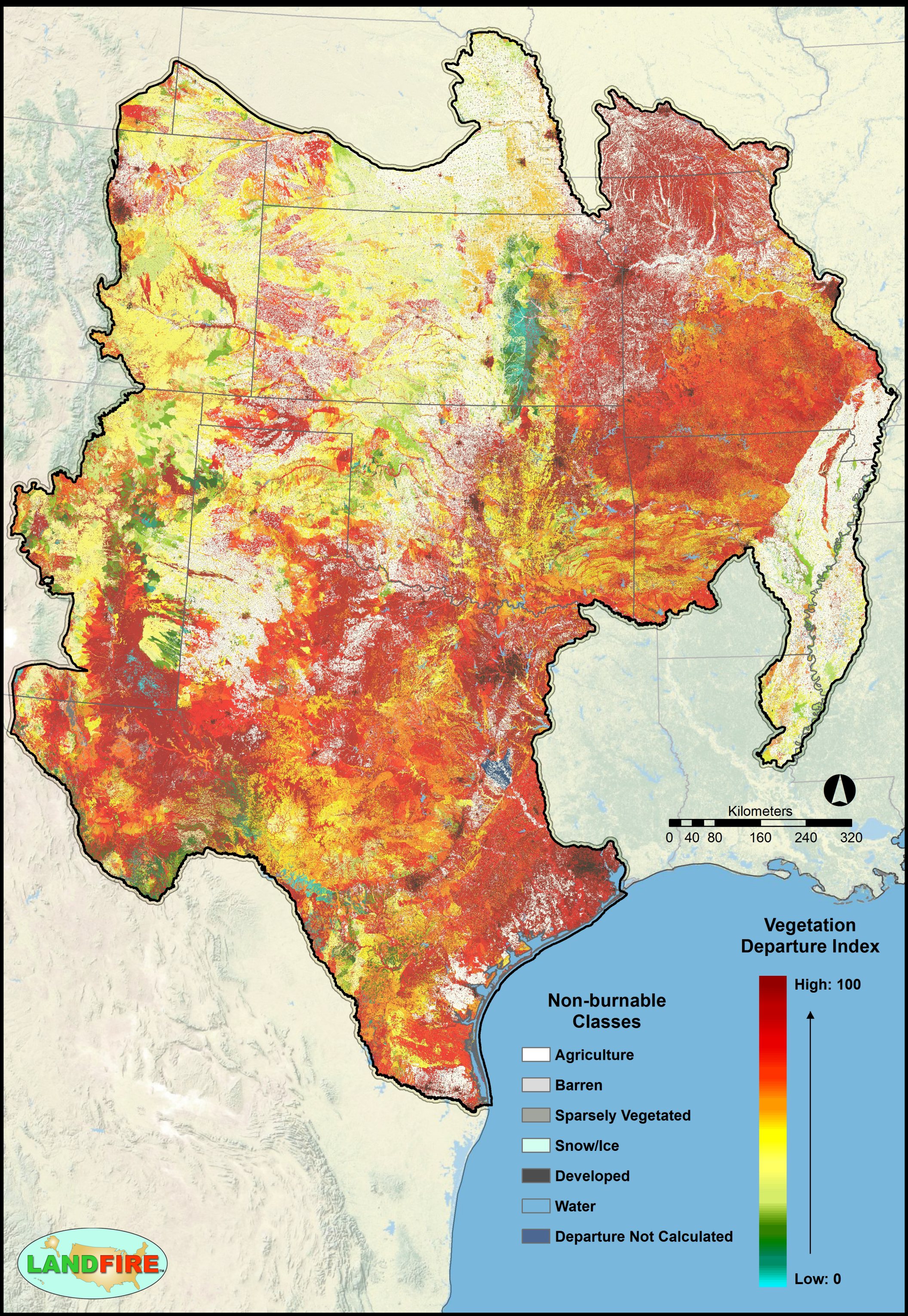LANDFIRE 2001 Refresh Enhancements: Vegetation Departure Index for the South Central