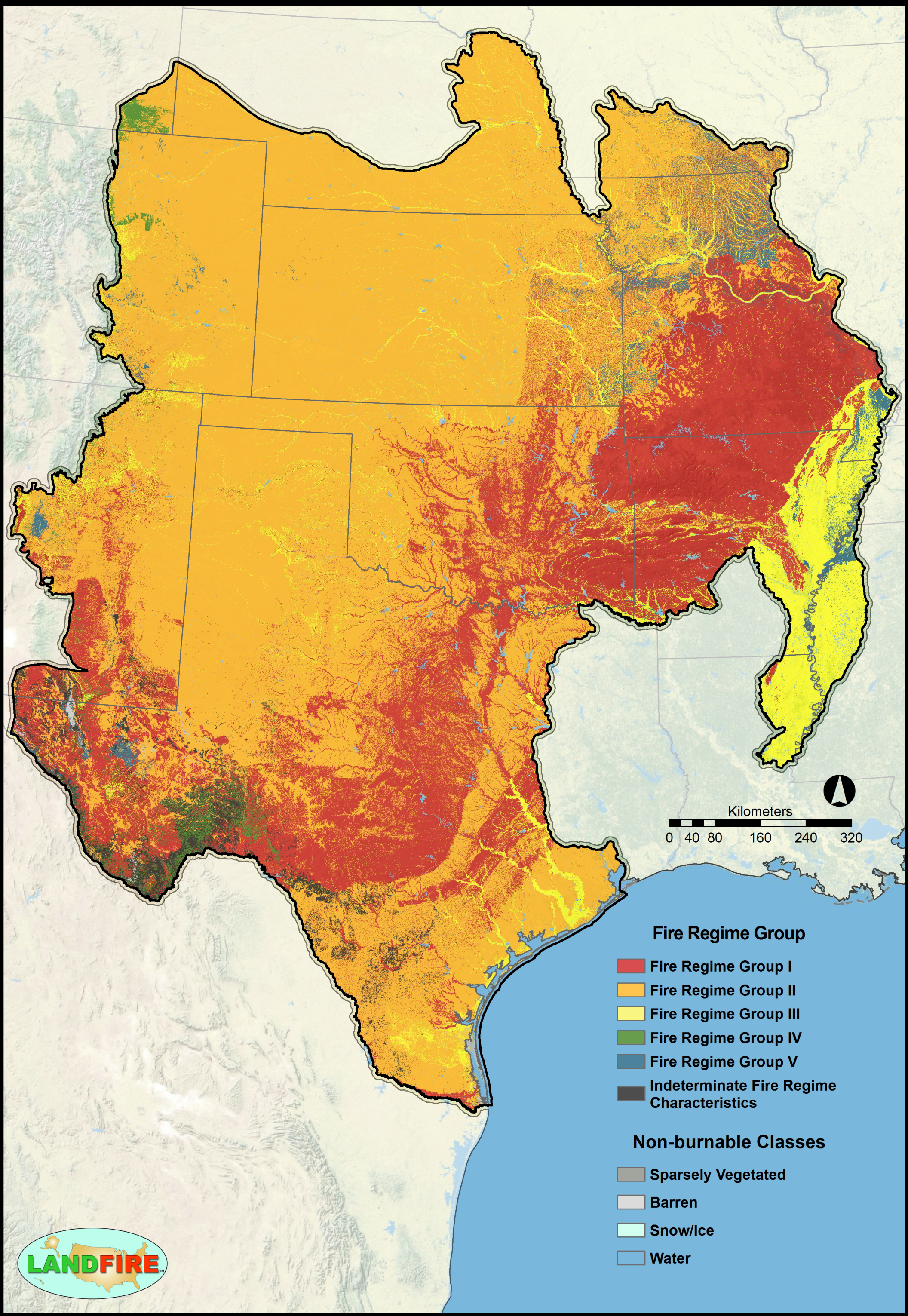LANDFIRE Refresh Updates: Fire Regime Groups for the South Central