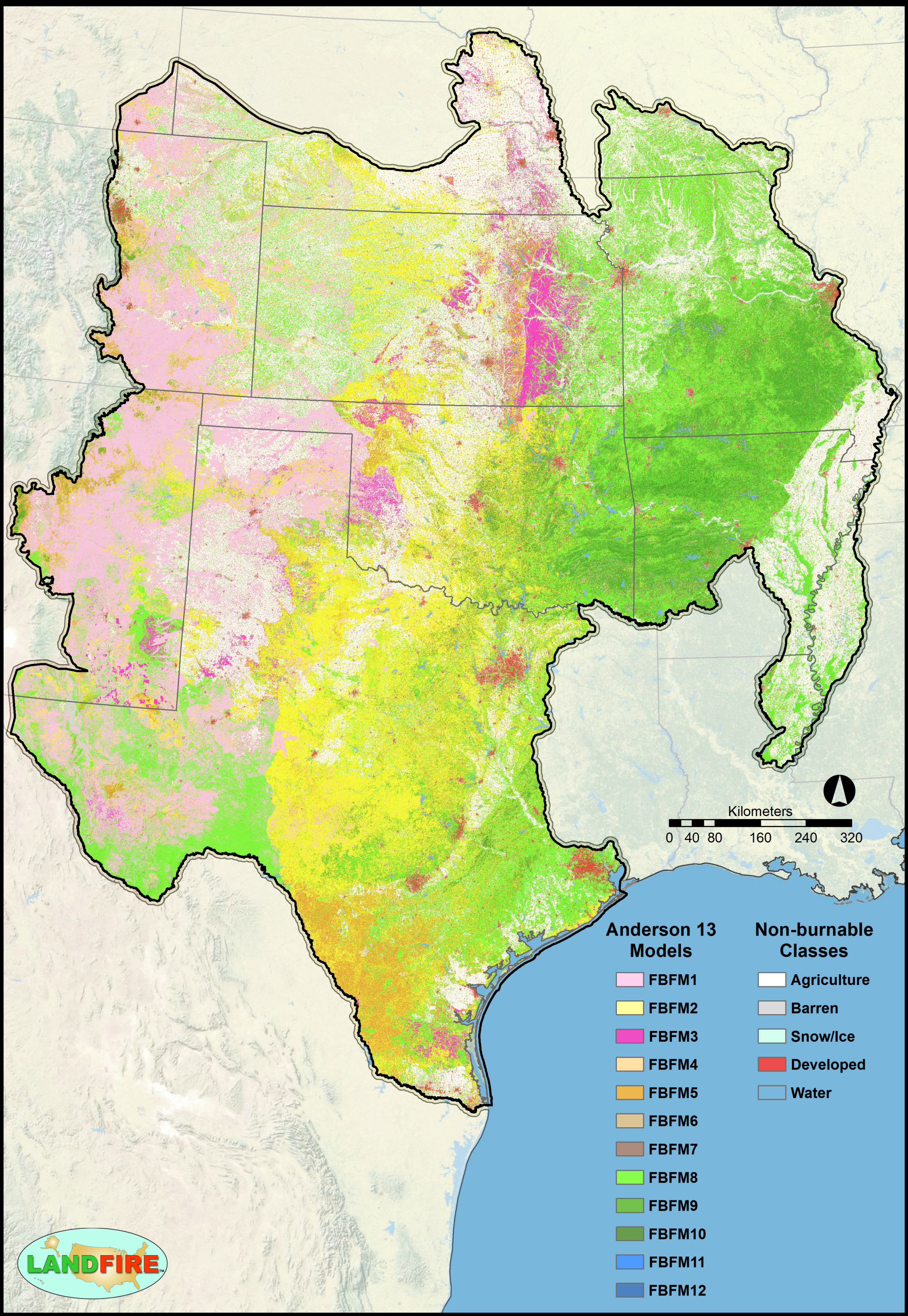LANDFIRE 2008 Refresh Updates: Fire Behavior Fuel Models for the South Central