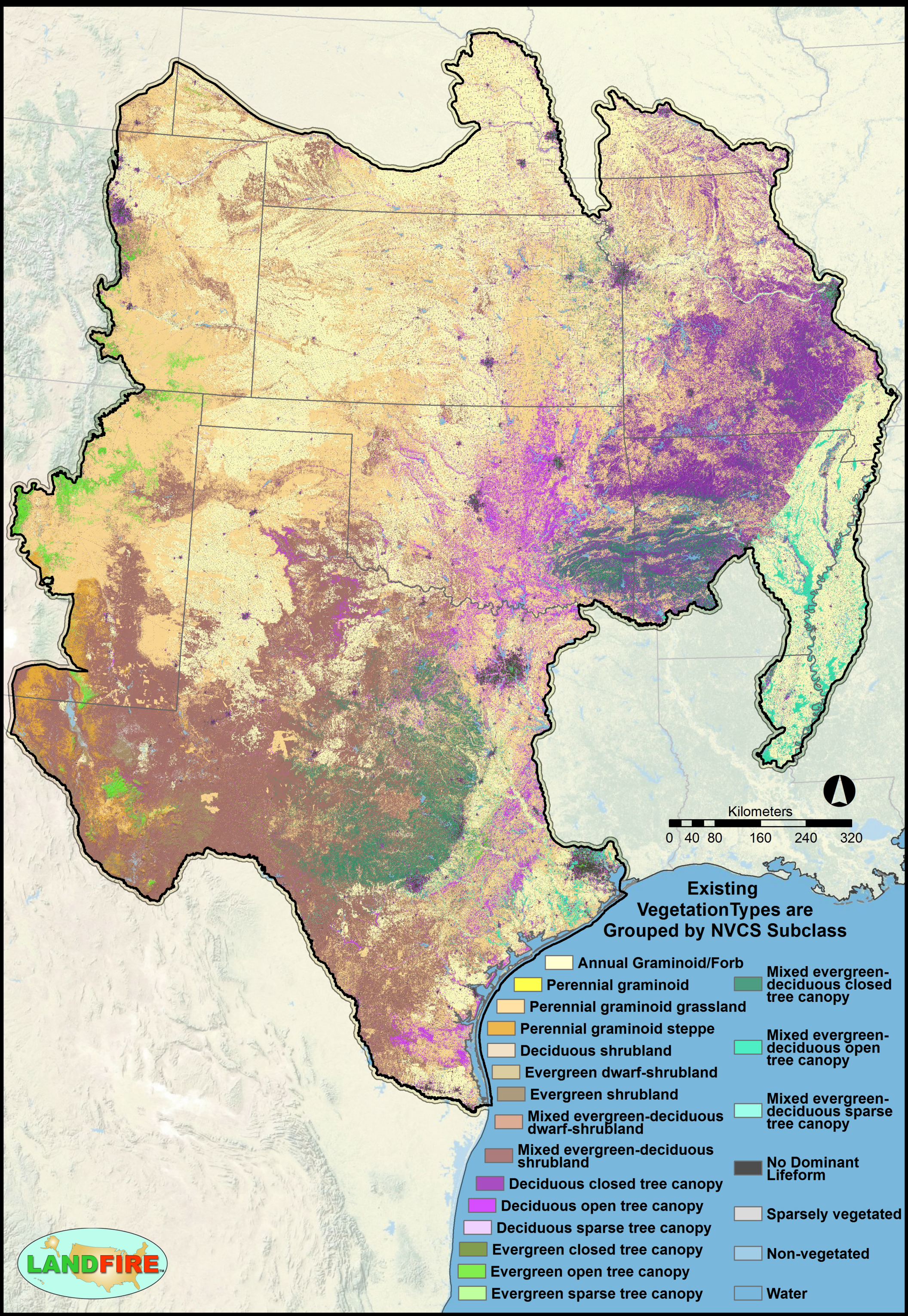LANDFIRE 2008 Refresh Updates: Existing Vegetation Type for the South Central