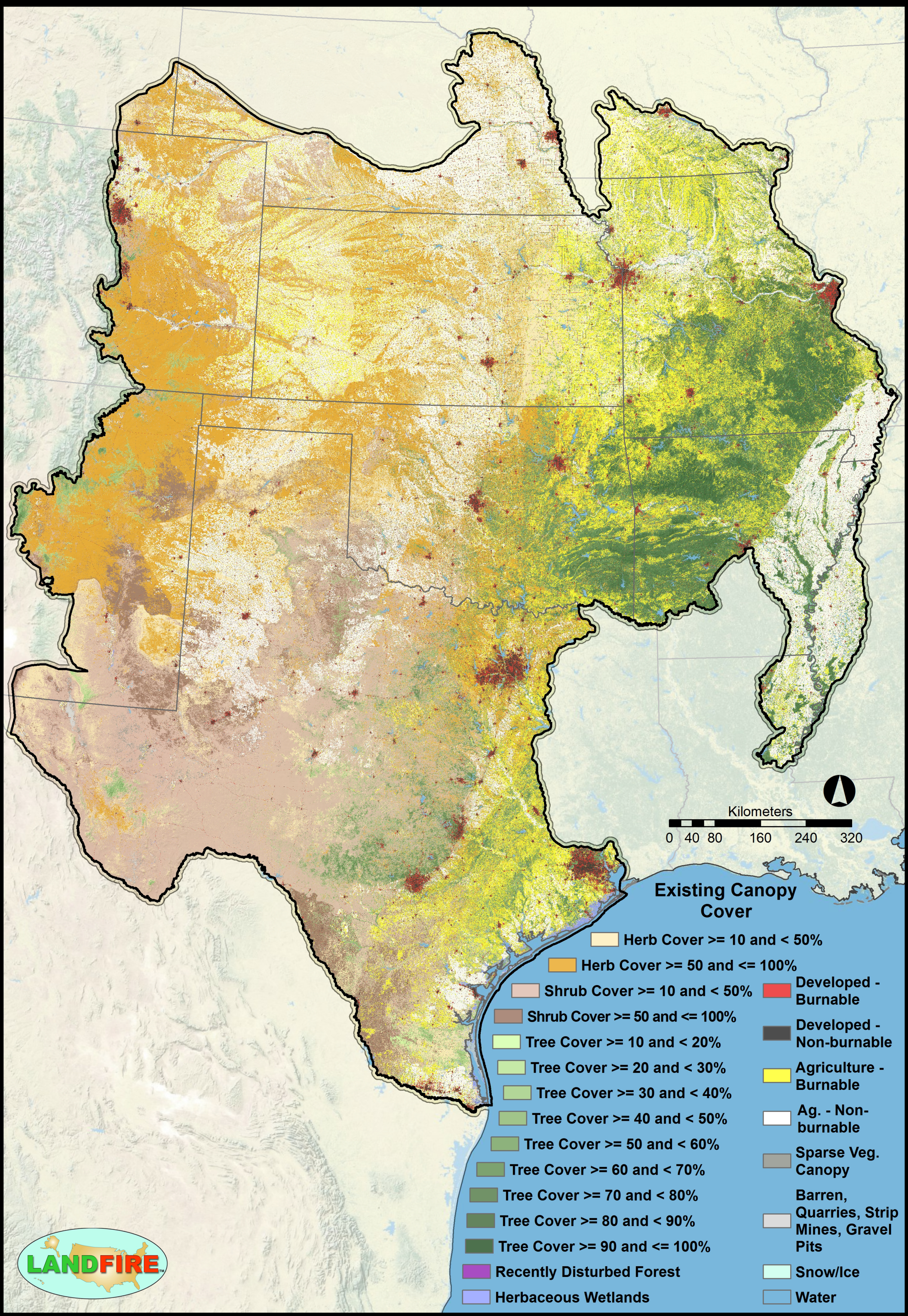LANDFIRE 2001 Refresh Enhancements: Existing Vegetation Cover for the South Central