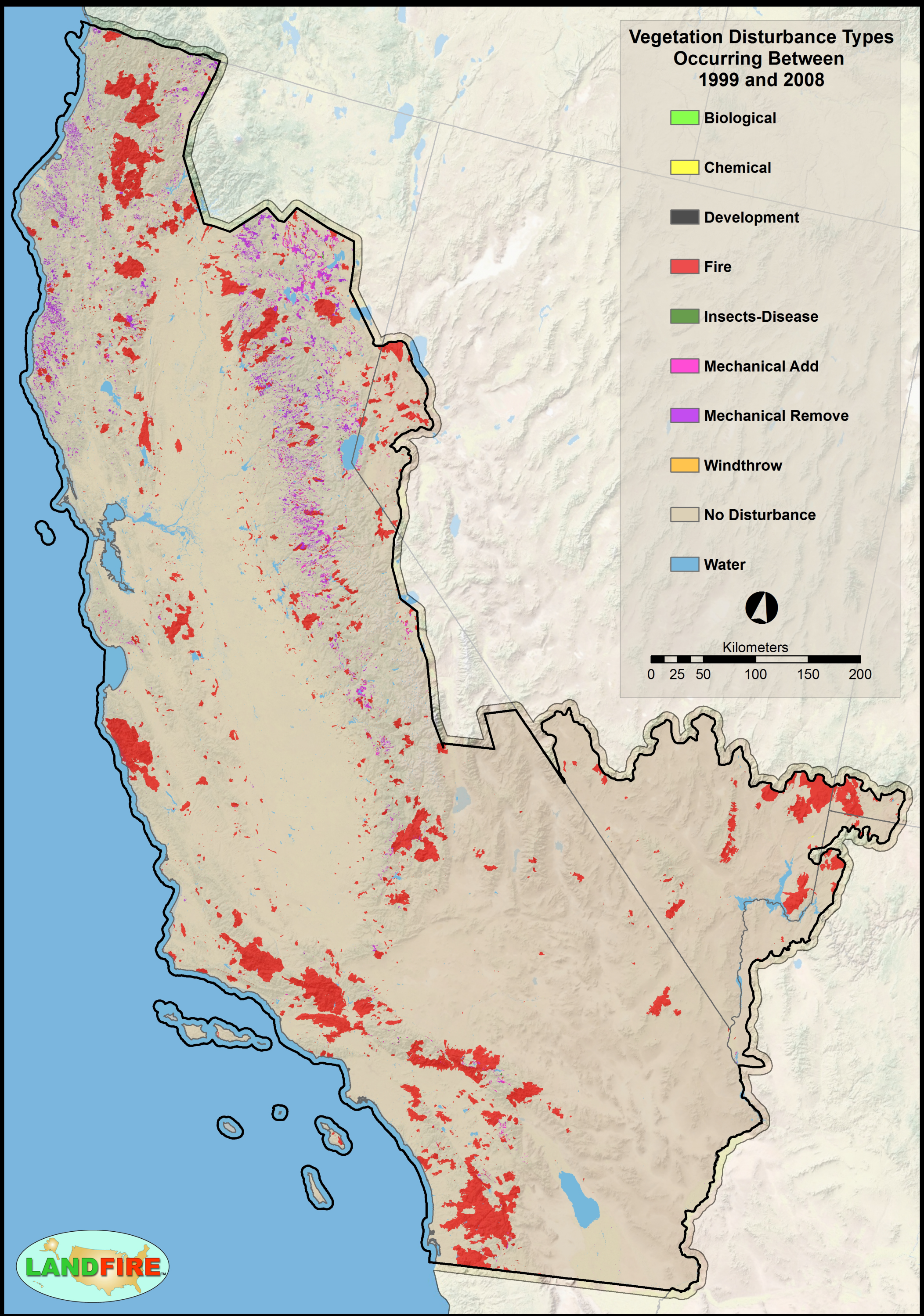LANDFIRE Refresh Updates:
Vegetation Disturbance for the Pacific Southwest