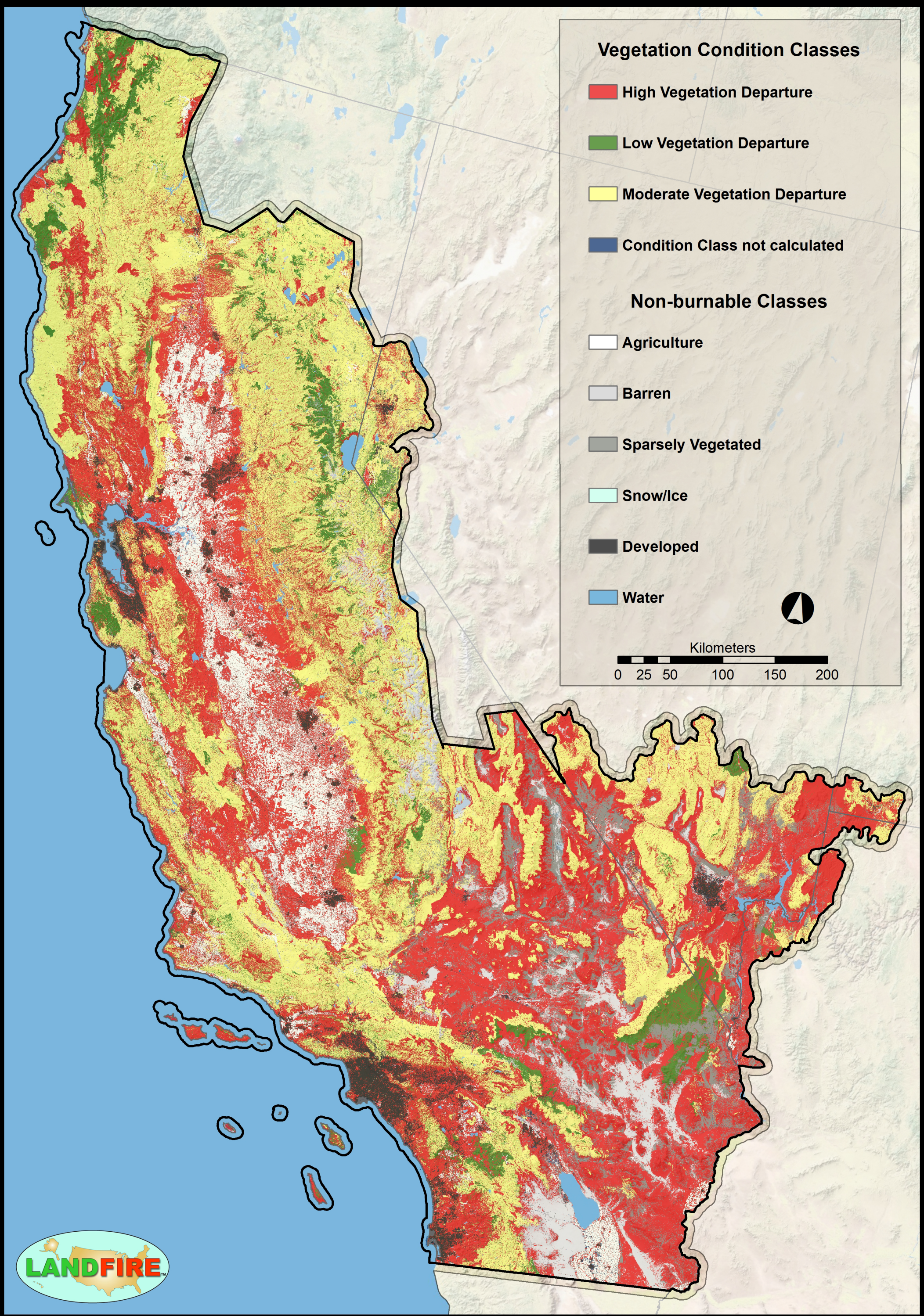LANDFIRE 2008 Refresh Updates:
Vegetation Condition Classes for the Pacific Southwest