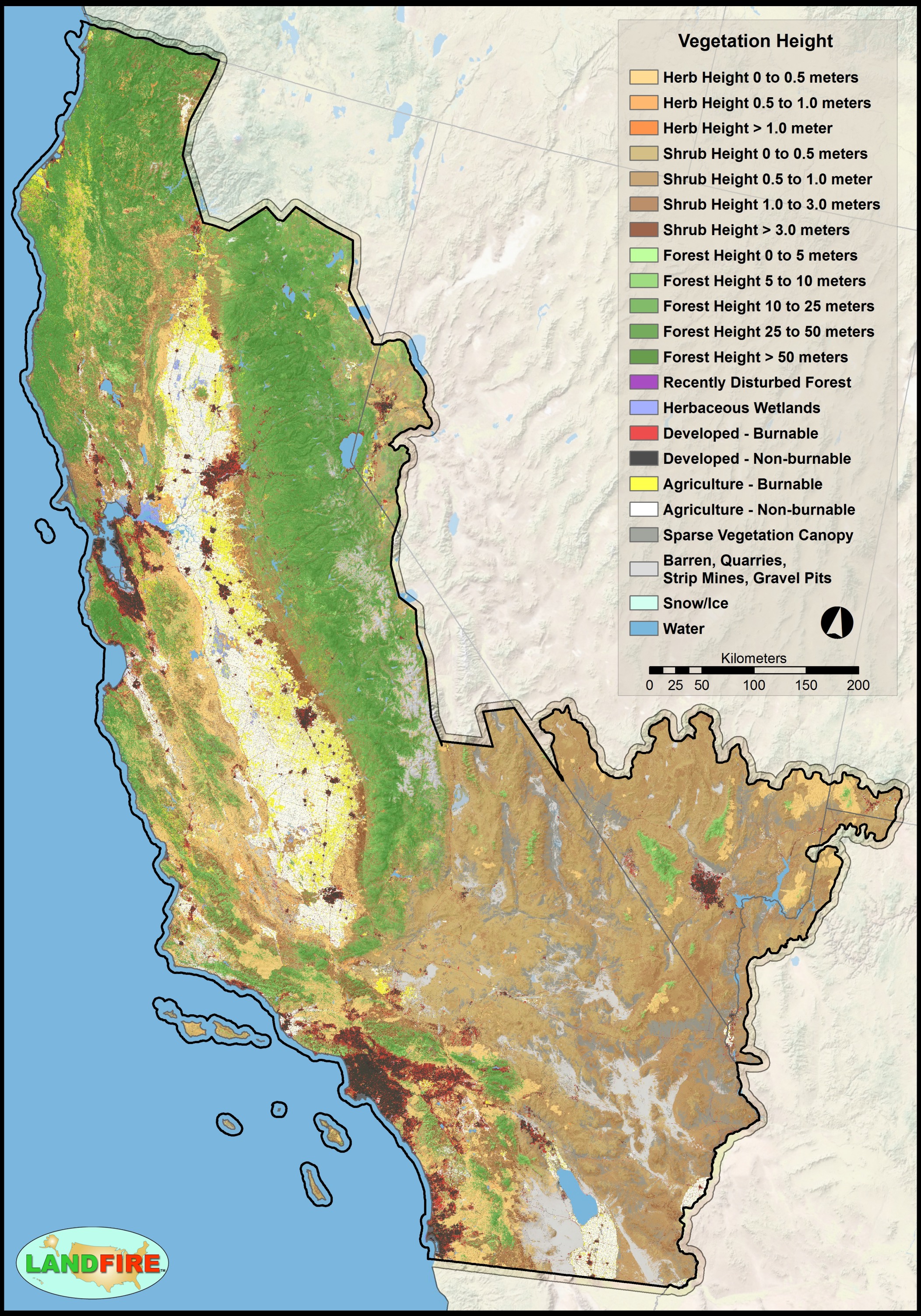LANDFIRE 2008 Refresh Updates:
Existing Vegetation Height for the Pacific Southwest