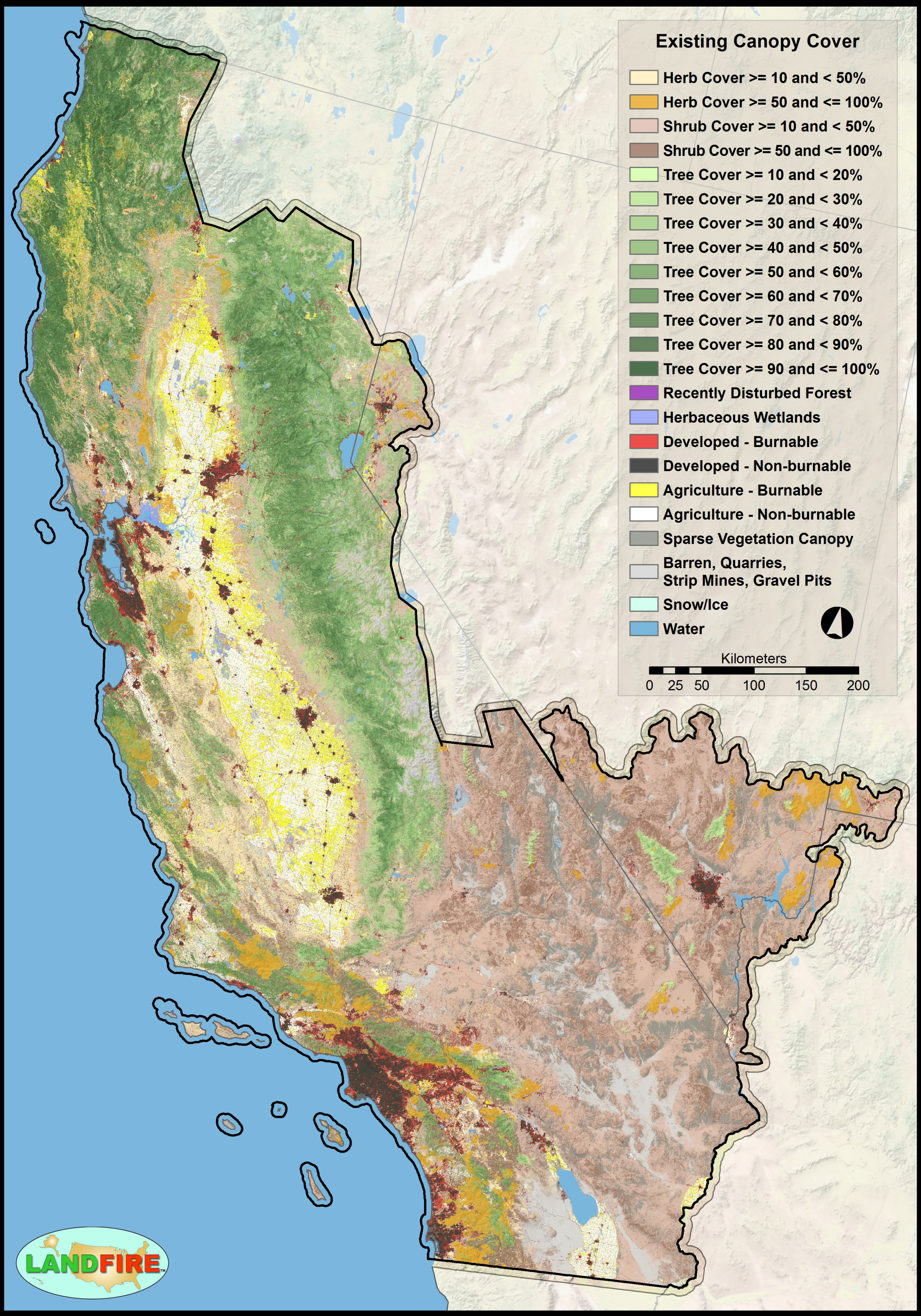LANDFIRE 2008 Refresh Updates:
Existing Vegetation Cover for the Pacific Southwest