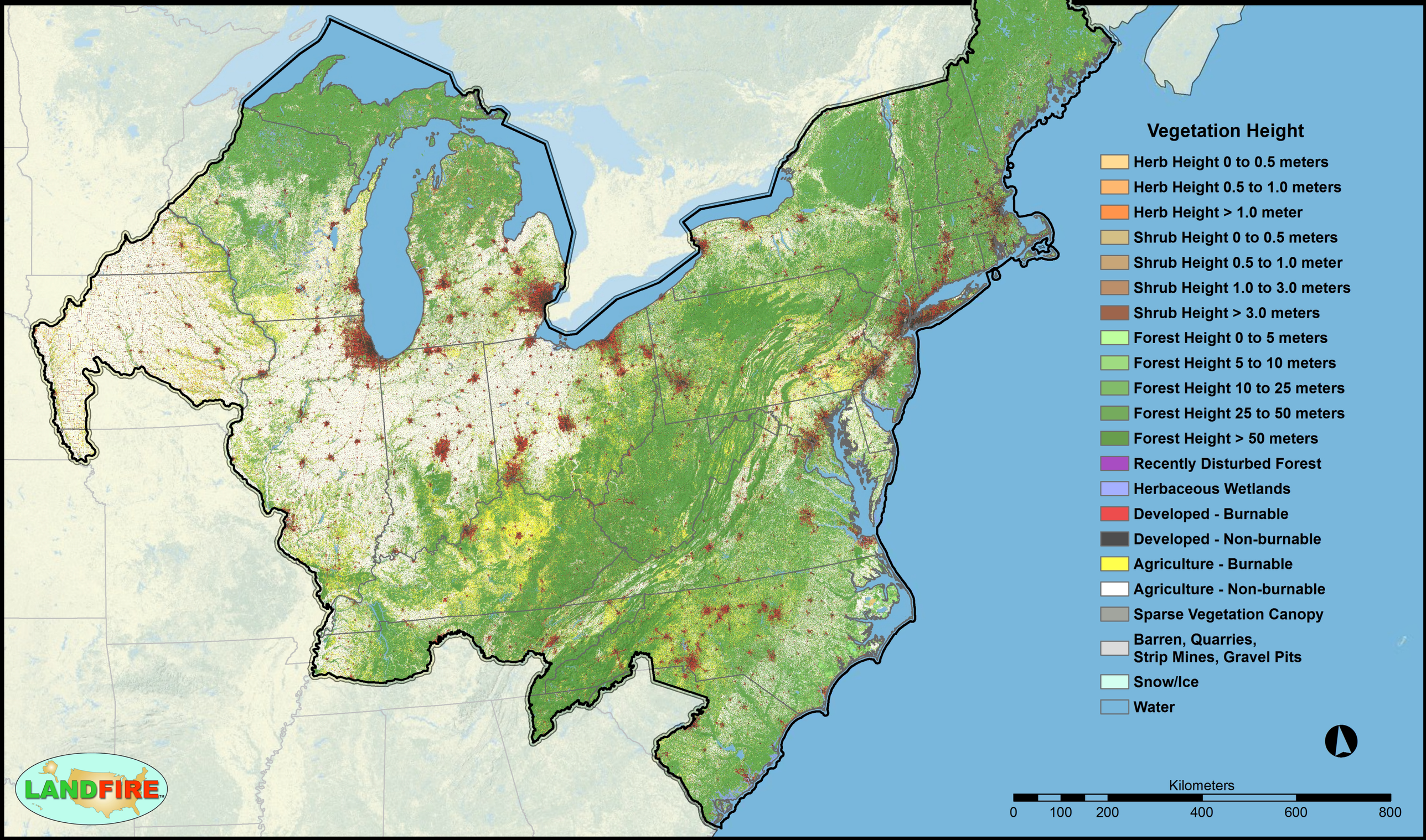LANDFIRE 2008 Refresh Updates: Existing Vegetation Height for the Northeast