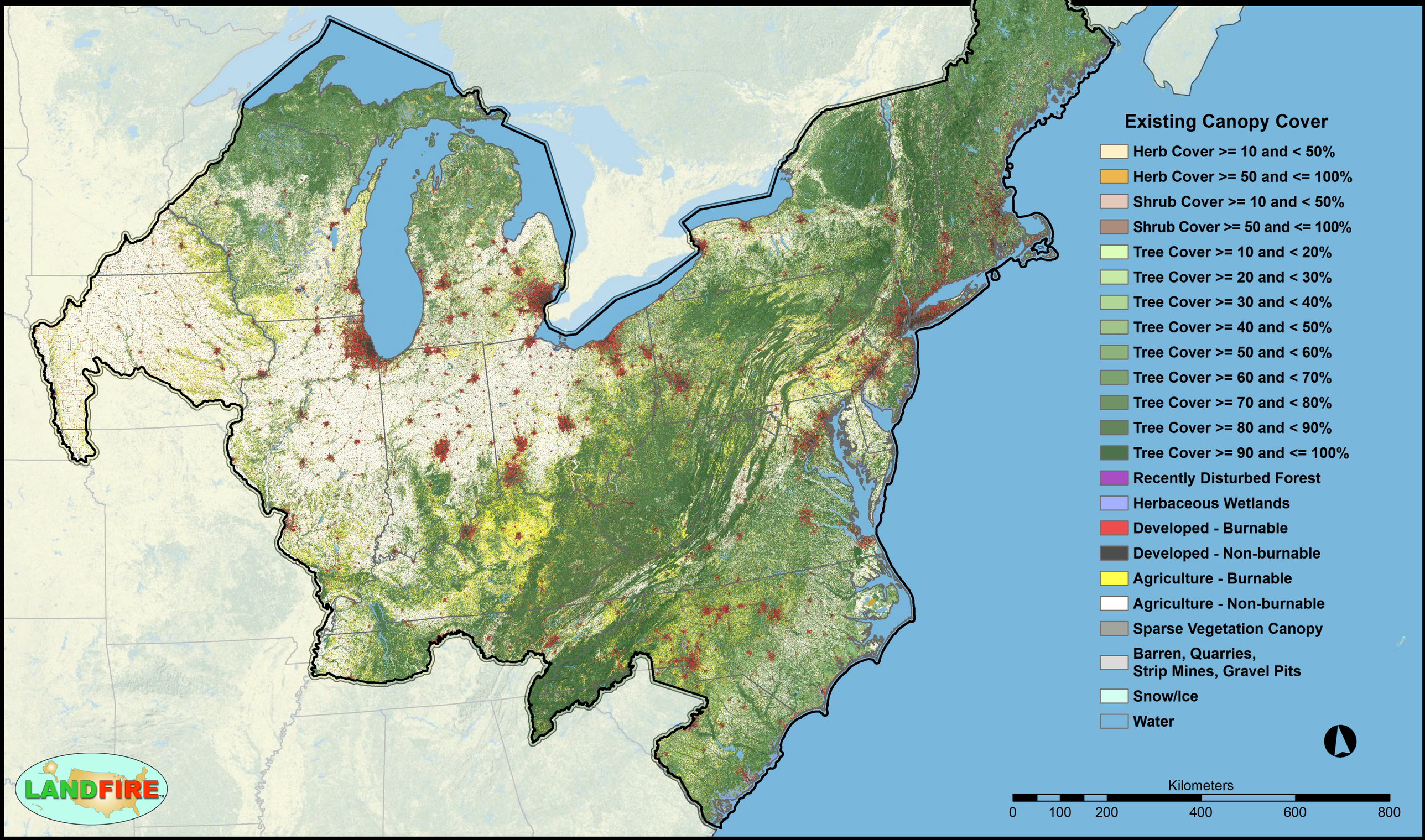LANDFIRE 2008 Refresh Updates: Existing Vegetation Cover for the Northeast