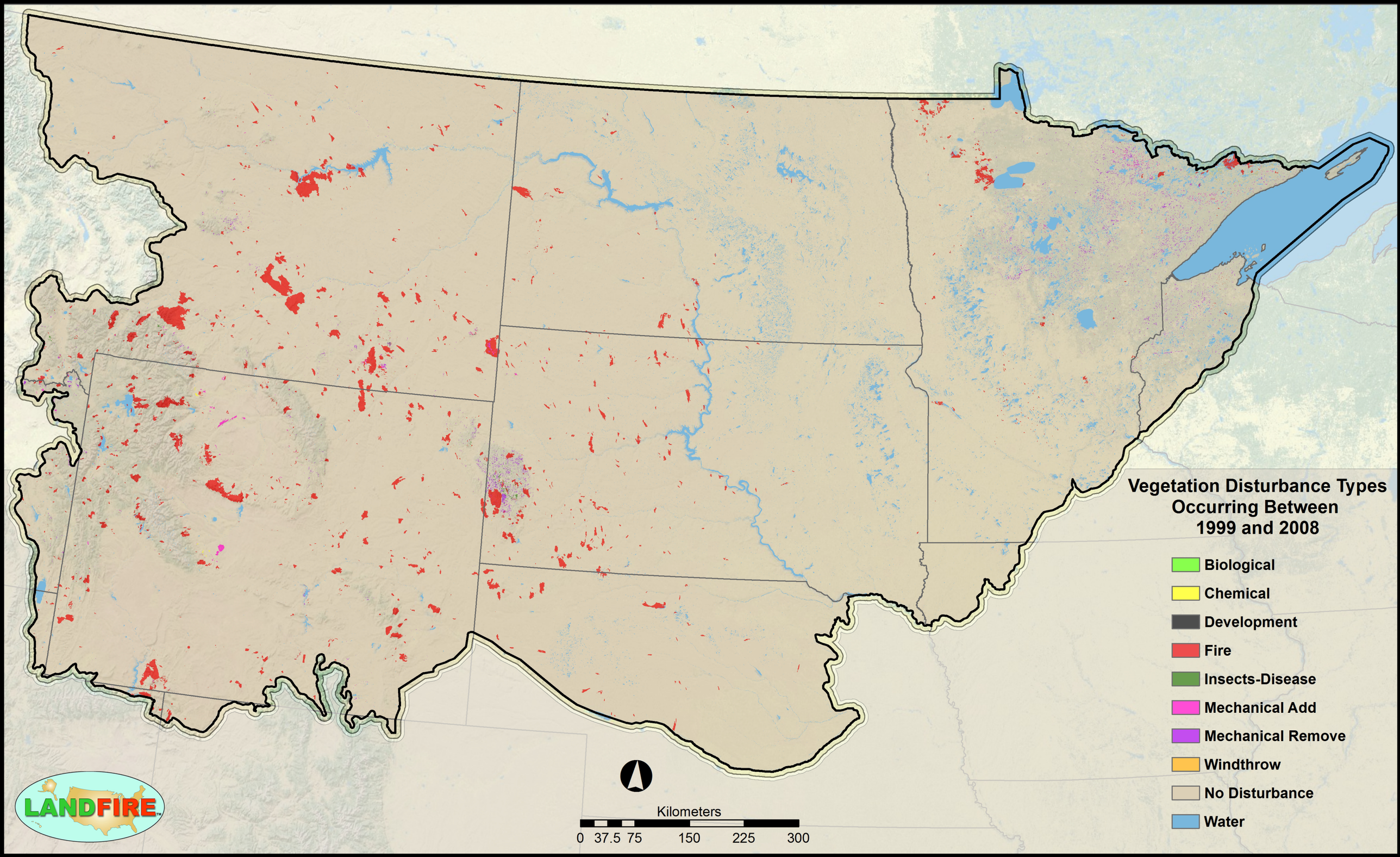LANDFIRE Refresh Updates: Vegetation Disturbances for the North Central