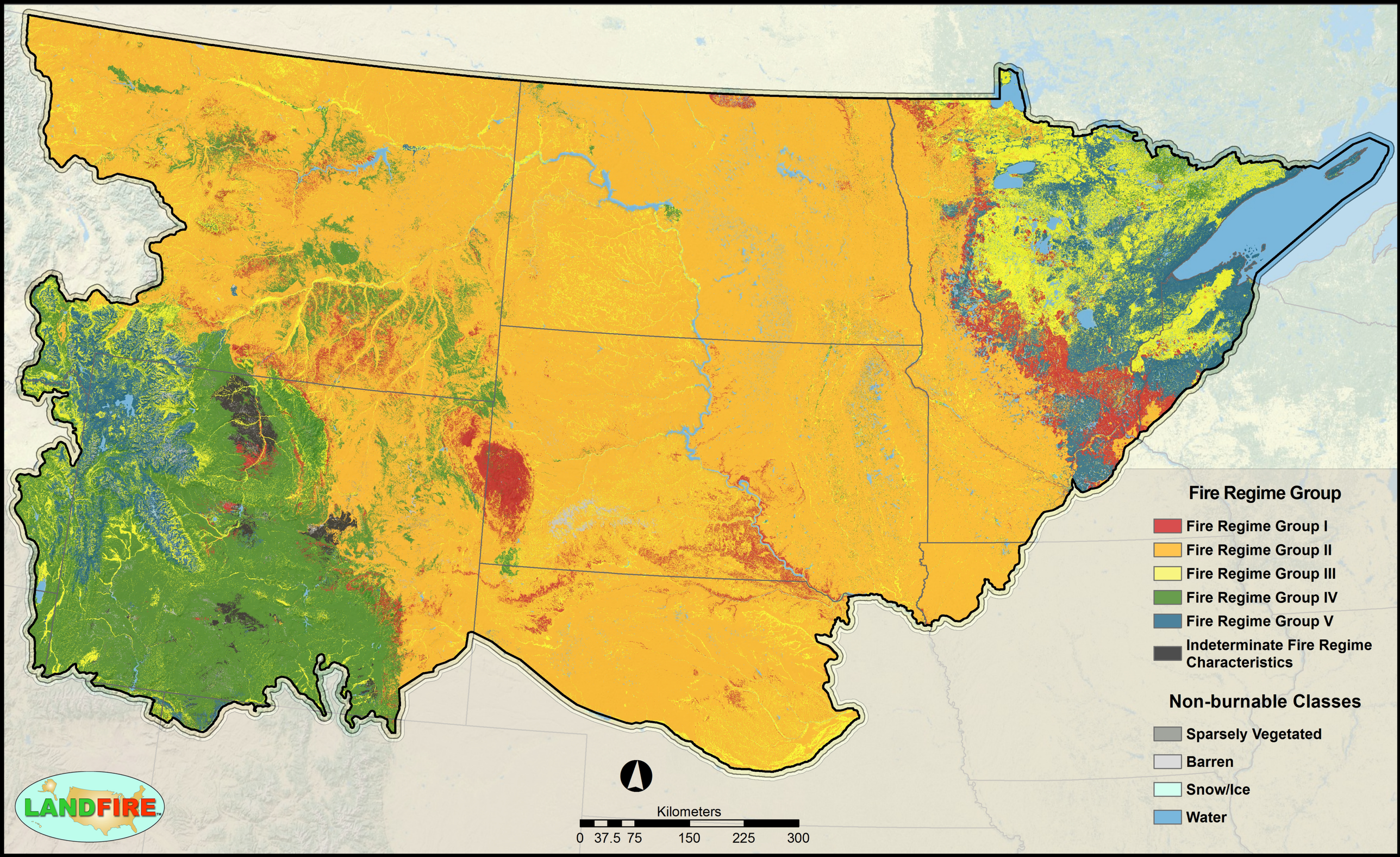LANDFIRE Refresh Updates: Fire Regime Groups for the North Central